

TO: Whom It May Concern

FROM: Nick Brozek 
Land Use and Zoning Supervisor
Redwood County Environmental Office



DATE: July 9, 2019

RE: Notice of Public Hearing on Animal Confinement Feedlot Conditional Use Permit Application

Please find enclosed a *Notice of Public Hearing* regarding an *Animal Confinement Feedlot Conditional Use Permit Application* filed by Adam Kronback and Russell Kronback, landowner, pursuant to Minnesota Statute 116 and Redwood County Code of Ordinances, Title XV, Sections 153.290 and 153.142, for the expansion of a cattle feedlot with a current capacity of 80 cow and calf pairs (96 animal units).

The proposed feedlot expansion will include the construction of one new total confinement barn with manure stockpile manure storage. The expanded feedlot will house a total of 250 head of slaughter steers and 80 cow calf pairs (346 animal units) on the following described real property, situated in the County of Redwood, State of Minnesota, to wit:

The Northeast Quarter (NE1/4) of Section 8, Township 109 North, Range 37 West, Lamberton Township.

A public hearing thereon will be held before the Redwood County Planning Commission at the Planning Commission meeting starting at 1:00 o'clock p.m. on Monday, the 29th day of July, 2019, at the Board Room of the Redwood County Government Center located at 403 South Mill Street, Redwood Falls, MN 56283.

Pursuant to Redwood County Zoning Ordinance, all property owners of record within five hundred (500) feet in incorporated areas and/or one-quarter (1/4) of a mile of the affected property or the ten (10) properties nearest to the affected property, whichever would provide notice to the greatest number of landowners in the unincorporated areas, the township in which the affected property is located, and all municipalities within two (2) miles of the property are required to be notified in writing of the time and place of the public hearing.

If you have any comments or questions regarding this matter, please contact the Redwood County Environmental Office by telephone at (507) 637-4023, via email at Environmental@co.redwood.mn.us, or in writing at *Redwood County Environmental Office, P.O. Box 130, Redwood Falls, MN 56283*.

Enclosure

Cc: Adam Kronback (w/ encl)
Russell Kronback (w/ encl)

Redwood County Government Center - Environmental Department
P.O Box 130 Redwood Falls, MN 56283
(507) 637-4023 redwoodcounty-mn.us Environmental@co.redwood.mn.us



NOTICE OF PUBLIC HEARING

An *Animal Confinement Feedlot Conditional Use Permit Application* has been filed by Adam Kronback and Russell Kronback, landowner, pursuant to Minnesota Statute 116 and Redwood County Code of Ordinances, Title XV, Sections 153.290 and 153.142, for the expansion of a cattle feedlot with a current capacity of 80 cow and calf pairs (96 animal units).

The proposed feedlot expansion will include the construction of one new total confinement barn with manure stockpile manure storage. The expanded feedlot will house a total of 250 head of slaughter steers and 80 cow calf pairs (346 animal units) on the following described real property, situated in the County of Redwood, State of Minnesota, to wit:

The Northeast Quarter (NE1/4) of Section 8, Township 109 North, Range 37 West, Lamberton Township.

A public hearing thereon will be held before the Redwood County Planning Commission at the Planning Commission meeting starting at 1:00 o'clock p.m. on Monday, the 29th day of July, 2019, at the Board Room of the Redwood County Government Center located at 403 South Mill Street, Redwood Falls, MN 56283.

If you have any comments or questions regarding this matter, please contact the Redwood County Environmental Office by telephone at (507) 637-4023, via email at Environmental@co.redwood.mn.us, or in writing at *Redwood County Environmental Office, P.O. Box 130, Redwood Falls, MN 56283*.

DATED: July 9, 2019

Nicholas W. Brozek
Land Use & Zoning Supervisor
Redwood County Environmental Office

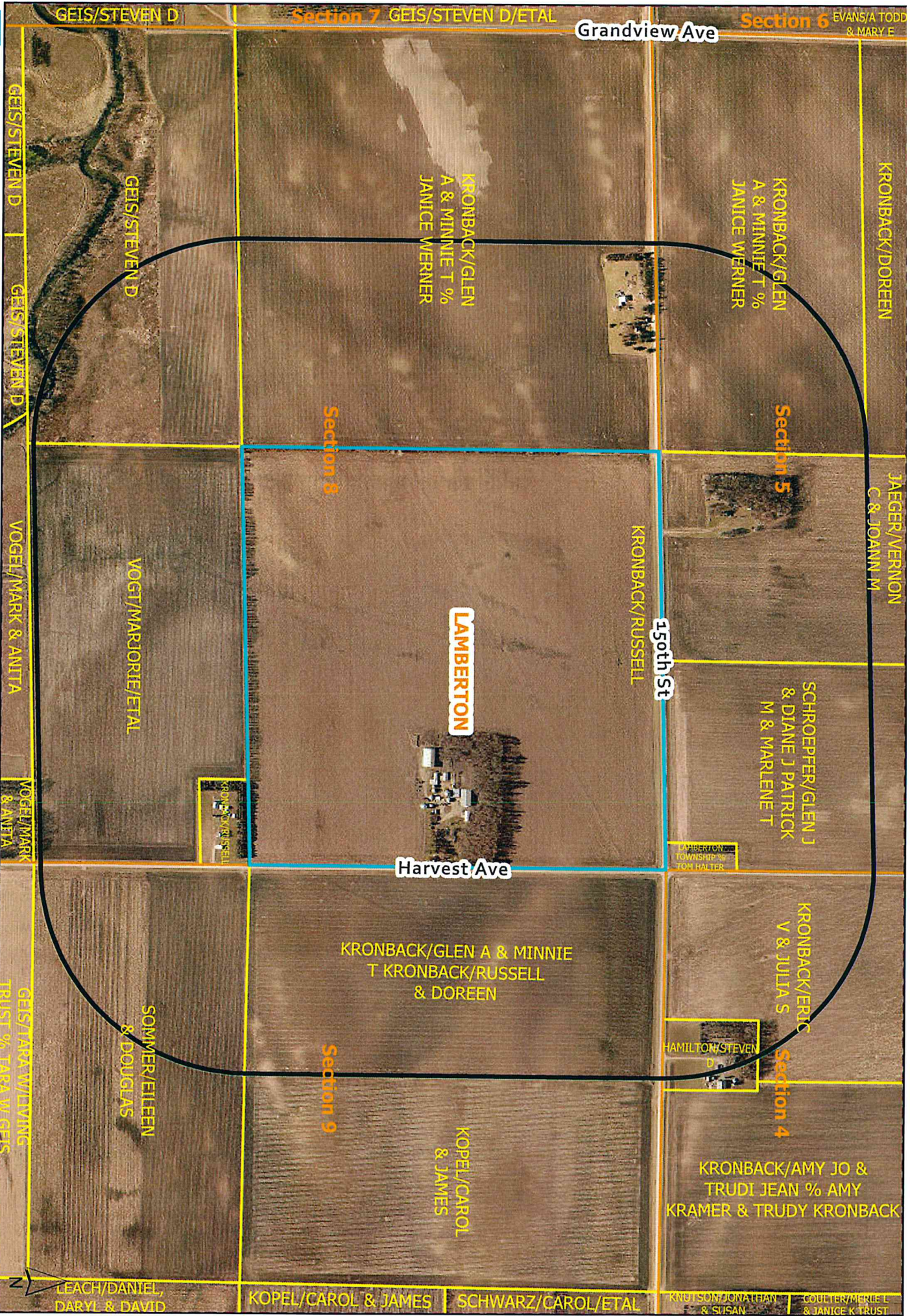

- Selected Parcel
- Municipal Boundaries
- Notification Area
- Sections
- Parcels
- Roads

CUP Notification Area:
0.35 miles from selected parcel

Parcel ID: 58-008-1020

0 455 910 1,820
 Feet