

JUDICIAL DITCH NO. 35

REDETERMINATION OF BENEFITS & DAMAGES

BROWN & REDWOOD COUNTIES, MINNESOTA

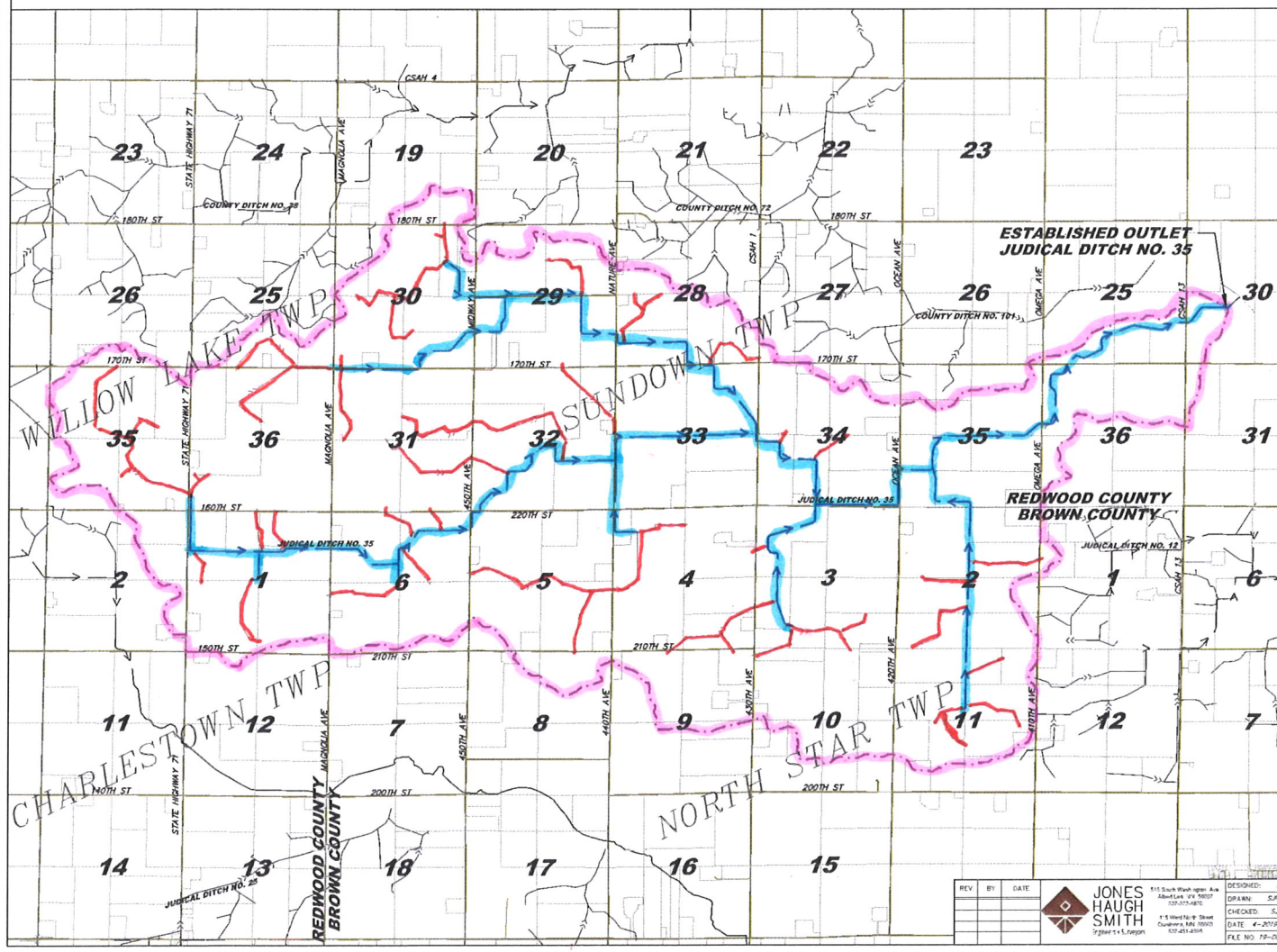

INDEX TO SHEETS	
SHEET	SUBJECT
1	TITLE SHEET
2-6	WATERSHED MAP

LEGEND	
APPROXIMATE EXTERIOR WATERSHED	---
APPROXIMATE INTERIOR WATERSHED	---
APPROXIMATE ORIGINAL WATERSHED	---
OPEN DITCH (PUMP)	---
LEGAL OPEN DITCH (No Project)	---
PRIVATE OPEN DITCH	---
LEGAL TO BE DITCHING PROJECT	---
PRIVATE TIE	---
NATURAL STREAM	---
WATERWAY	---
OVERHEAD ELECTRIC	---
UNDERGROUND TELEPHONE	---
CITY LIMITS	---
TIE INLET	---
OVERHEAD TELEPHONE	---
UNDERGROUND ELECTRIC	---
POWER POLE	---

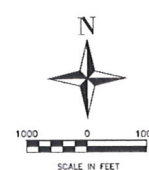

ABBREVIATIONS	
JD	JUDICIAL DITCH
CD	COUNTY DITCH
JCD	JOINT COUNTY DITCH
MO	MAIN OPEN DITCH
LAT	LATERAL
BR	BRANCH
POT	PRIVATE
POD	PRIVATE OPEN DITCH
LM	LOW WATER
XS	CROSSING
OS	OUTLET

NO RESPONSIBILITY IS ACCEPTED FOR THE LOCATIONS OF UTILITIES SHOWN HEREON. VERIFICATION OF ACTUAL LOCATIONS SHOULD BE REQUESTED PRIOR TO THE COMMENCEMENT OF CONSTRUCTION OR THE TAKING OF ANY OTHER ACTION RELYING ON THE ACTUAL LOCATIONS. THE CONTRACTOR SHALL IMMEDIATELY NOTIFY THE ENGINEER OF ANY DISCREPANCIES OR VARIATION FROM PLAN.

LOCATIONS OF ALL UTILITIES SHOWN ARE APPROXIMATE. Gopher State One-Call: 1-800-252-1166

THE SUBSURFACE UTILITY INFORMATION IN THIS PLAN IS UTILITY QUALITY LEVEL D. THIS UTILITY QUALITY LEVEL WAS DETERMINED ACCORDING TO THE GUIDELINES OF C/ASCE 38-02, ENTITLED "STANDARD GUIDELINES FOR THE COLLECTION AND DEPICTION OF EXISTING SUBSURFACE UTILITY DATA."

COPYRIGHT
THIS DRAWING AND FORMAT ARE PROTECTED BY COPYRIGHT AND ALL RIGHTS ARE RESERVED. THE USE OF THIS DRAWING AND FORMAT IS STRICTLY PROHIBITED WITHOUT THE WRITTEN CONSENT AND PERMISSION OF JONES, HAUGH & SMITH INC.

I HEREBY CERTIFY THAT THIS PLAN, SPECIFICATION, OR REPORT WAS PREPARED BY ME OR UNDER MY DIRECT SUPERVISION AND THAT I AM A DAILY LICENSED PROFESSIONAL ENGINEER UNDER THE LAWS OF THE STATE OF MINNESOTA.

Steven J. Penkova
Lic. No. 43895 Date:

EXHIBIT A - DRAFT PLANS

BROWN & REDWOOD COUNTIES, MN
JUDICIAL DITCH NO. 35
REDETERMINATION OF BENEFITS & DAMAGES
TITLE SHEET

REV	BY	DATE
1	JH	10/1/2019
2	JH	10/1/2019
3	JH	10/1/2019
4	JH	10/1/2019
5	JH	10/1/2019
6	JH	10/1/2019
7	JH	10/1/2019
8	JH	10/1/2019
9	JH	10/1/2019
10	JH	10/1/2019
11	JH	10/1/2019
12	JH	10/1/2019
13	JH	10/1/2019
14	JH	10/1/2019
15	JH	10/1/2019
16	JH	10/1/2019
17	JH	10/1/2019
18	JH	10/1/2019
19	JH	10/1/2019
20	JH	10/1/2019
21	JH	10/1/2019
22	JH	10/1/2019
23	JH	10/1/2019
24	JH	10/1/2019
25	JH	10/1/2019
26	JH	10/1/2019
27	JH	10/1/2019
28	JH	10/1/2019
29	JH	10/1/2019
30	JH	10/1/2019
31	JH	10/1/2019
32	JH	10/1/2019
33	JH	10/1/2019
34	JH	10/1/2019
35	JH	10/1/2019
36	JH	10/1/2019

JONES
HAUGH
SMITH
27 years of experience

515 South West Super Ave
Suite 100 St. Paul, MN 55107
651-441-4400
111 West 1st St
St. Paul, MN 55102
651-441-4400

DESIGNED: SJP
DRAWN: SJP
CHECKED: SJP
DATE: 4-2019
FILE NO: 19-005-FWG

SHEET
1
OF
6