

**ESTABLISHED OUTLET
COUNTY DITCH NO. 94
INTO JUDICIAL DITCH NO. 39**

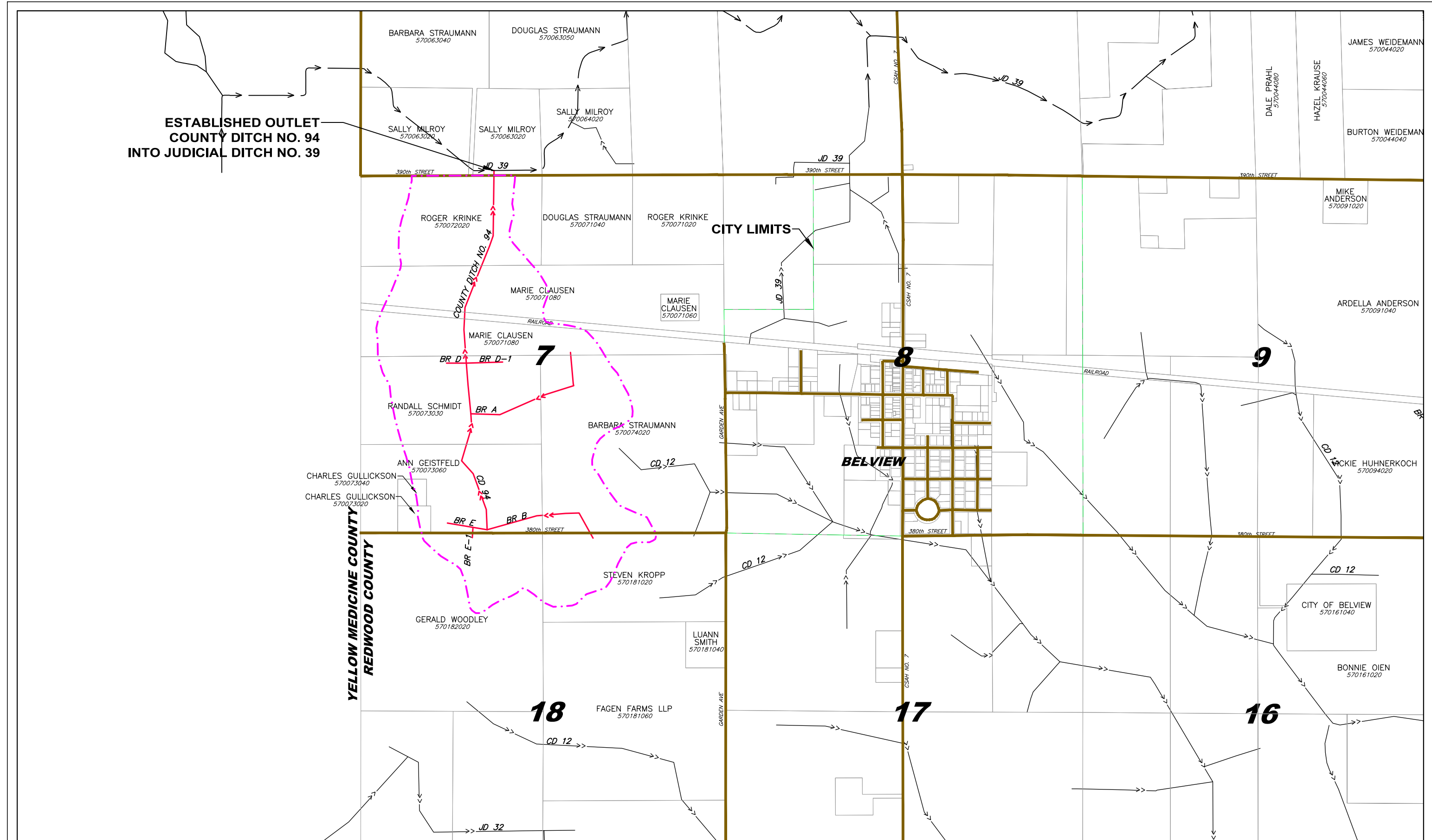

**YELLOW MEDICINE COUNTY
REDWOOD COUNTY**



THIS MAP WAS PREPARED FROM DATA AVAILABLE AS OF THE DATE OF PREPARATION AND IS SUBJECT TO REVISION.

COPYRIGHT by JONES, HAUGH & SMITH INC. This drawing and format are protected by Copyright and all rights are reserved. The use of this drawing and format is strictly prohibited without the written consent and permission of Jones, Haugh & Smith Inc.

No responsibility is accepted for the locations of utilities shown hereon. Verification of actual locations should be requested prior to the commencement of construction or the taking of any other action relying on the actual locations.
GOPHER STATE ONE—CALL: 1-800-252-1166

REV.	BY	DATE



515 South Washington Ave.
Albert Lea, MN 56007
507-373-4876
415 West North Street
Owatonna, MN 55060
507-451-4598

DESIGNED: SJP
DRAWN: SJP
CHECKED: SJP
DATE: 8-2022
FILE NO: 22-289.DWG

I hereby certify that this plan, specification, or report was prepared by me or under my direct supervision and that I am a duly Licensed Professional Engineer under the laws of the State of Minnesota.
Steven J. Penkava
Lic. No. 43895 Date:

**REDWOOD COUNTY, MN
COUNTY DITCH NO. 94
DRAFT WATERSHED MAP**
REDETERMINATION OF BENEFITS & DAMAGES

SHEET 2 OF 2